Organizational Chart
Jesus Christ, Prince of Peace Parish, Clinton, Iowa

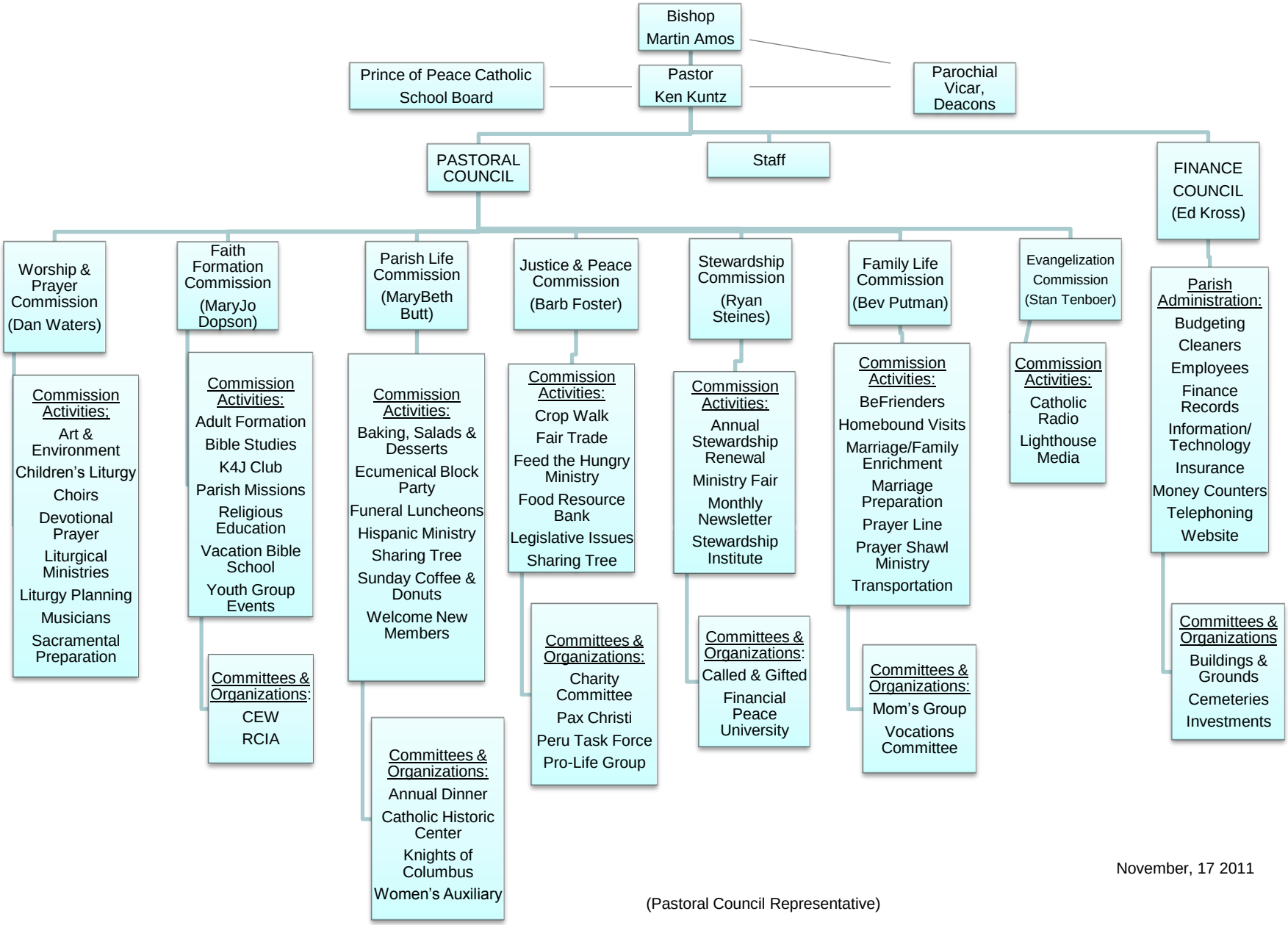

November, 17 2011